

<b>Site reference</b>	<b>WAS 10</b>
<b>Parish</b>	<b>LONGHAM</b>
<b>Location of site</b>	Longham Hall, Longham, Dereham Grid reference: 5930, 3154
<b>Submitted by</b>	Mr N McLeod
<b>Proposed use/s</b>	Inert waste recycling, household waste recycling centre
<b>Size of site (hectares)</b>	8
<b>Current planning status:</b> - No current mineral or waste planning permission on the site.	
<b>Landscape and Ecology:</b> - The site is not within or in close proximity to any national nature conservation or landscape designations. The site comprises an area of level land north of the disused airfield. The site lies within the Plateau Farmland landscape character type as defined in the draft Breckland Landscape Character Assessment. The allocation is unlikely to affect protected species or their habitats, or Biodiversity Action Plan species or their habitats.	
<b>Highways:</b> - The site is located on the C229 Honeypot Lane which is an HGV Access Route.	

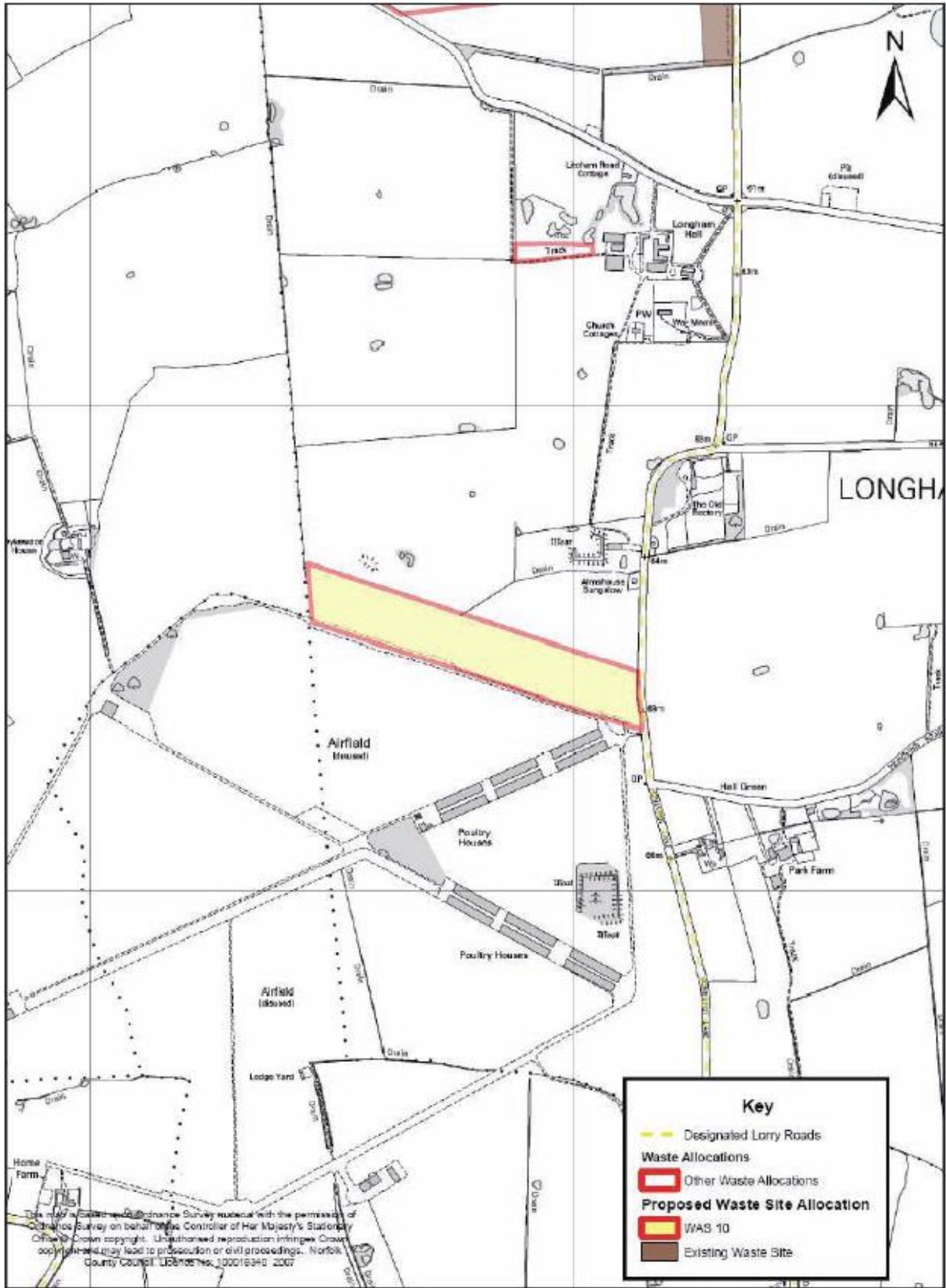

**Key**

- Designated Lorry Roads
- Waste Allocations**
- Other Waste Allocations
- Proposed Waste Site Allocation**
- WAS 10
- Existing Waste Site

This map is based on Ordnance Survey aerial photography with the permission of the Ordnance Survey on behalf of the Controller of Her Majesty's Stationery Office. Crown copyright. Unauthorised reproduction infringes Crown copyright and may lead to prosecution or civil proceedings. Norfolk County Council Licence No. 100016342 2007