

Site Reference No.	MIN 61
Parish	BEESTON WITH BITTERING
Location of site	Punch Farm, Beeston with Bittering Grid reference: 5901 3168
Submitted by	Simon Westaway Assoc. on behalf of East Anglian Stone Ltd
Proposed use/s	Mineral extraction, concrete batching plant, aggregate processing, inert waste recycling
Size of site (hectares)	5.8
Allocation / Area of Search	Area of Search
Current planning status: - No current mineral or waste planning permission on the site.	
Landscape and Ecology: - The site lies about 1.2km south east of the River Nar SSSI. It comprises sloping open arable land which falls toward the Litcham Road to the north. It forms part of a wider area of largely open arable land although there are some small woods and boundary planting along the Litcham Road to the north. The site is adjacent to existing mineral workings. A further active mineral working lies to the north east. The allocation is unlikely to affect protected species or their habitats but would have the potential to affect Biodiversity Action Plan Species or their habitats (refer to list in the evidence base).	
Highways: - Access to the site is via the undesignated C222, Litcham Road. It is about 1.6km to the B1145, Litcham Road, a Main Distributor route. The access route passes through the village of Litcham. An alternative but longer route (2.7km) is available via Litcham Road and the C221, Mileham Road.	
Archaeology: - No archaeological constraint known at present.	

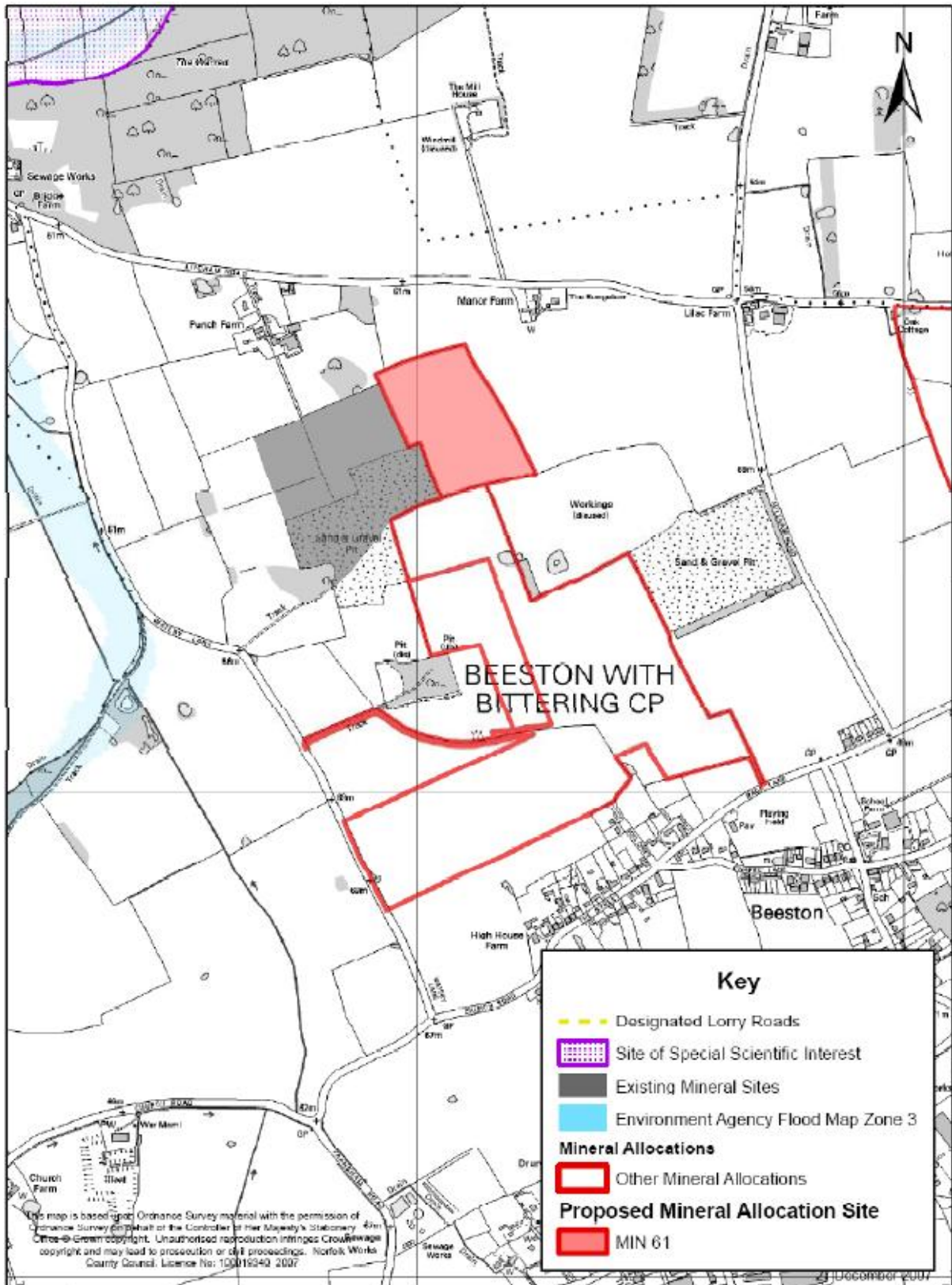

MIN 61

